

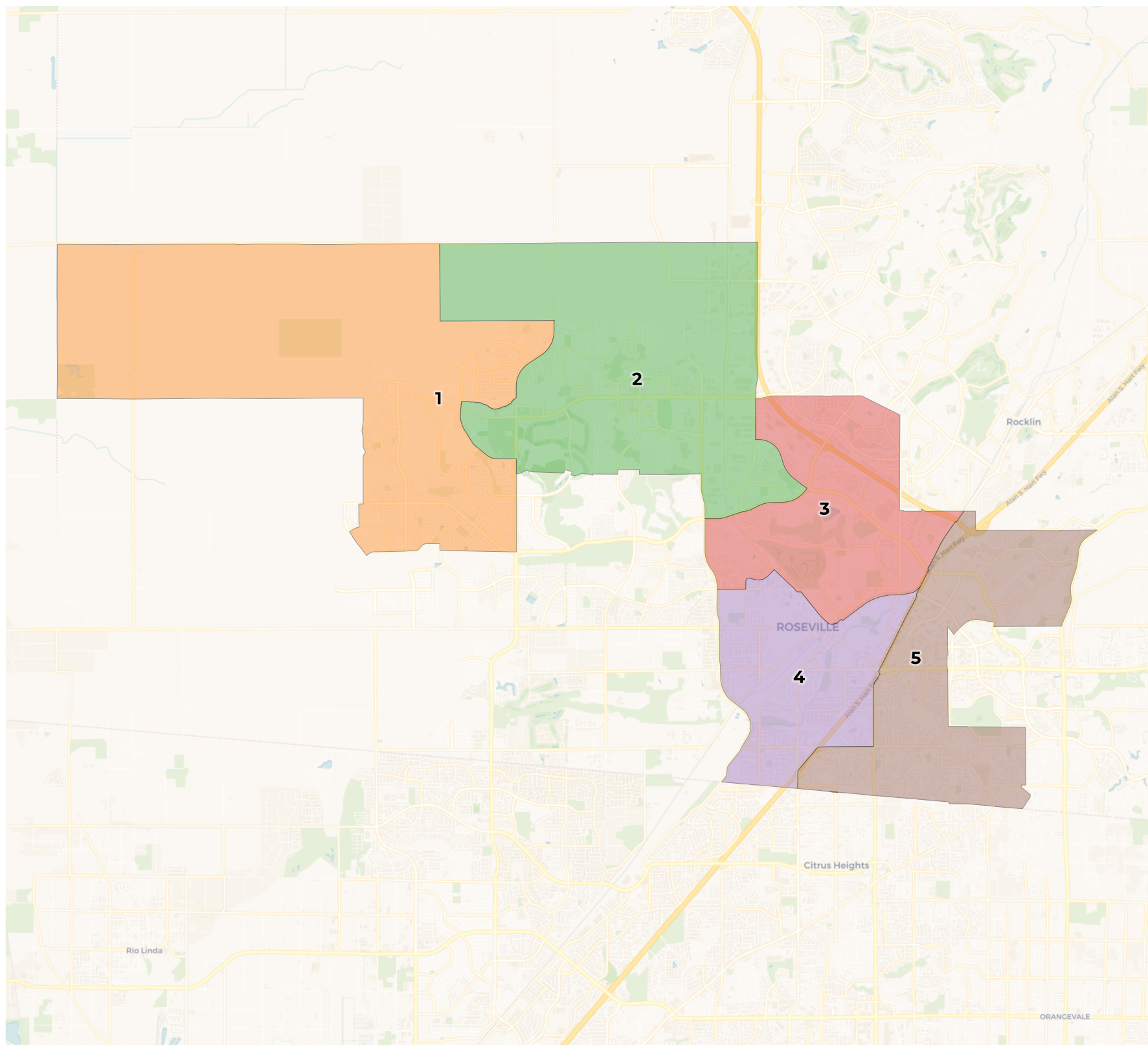

# REDISTRICTING PARTNERS

## Roseville City School District

Public Plan 9, "Jessup University 8"



**2020 Census**

	1	2	3	4	5
Population	21,461	22,379	21,932	22,439	22,748
Deviation	-731	187	-260	247	556
Deviation %	-3.3%	0.8%	-1.2%	1.1%	2.5%
Other	12,481	15,587	15,096	15,041	16,862
Other %	58.2%	69.7%	68.8%	67.0%	74.1%
Latino	2,901	2,832	3,423	5,965	3,499
Latino %	13.5%	12.7%	15.6%	26.6%	15.4%
Asian	5,390	3,362	2,782	1,000	2,023
Asian %	25.1%	15.0%	12.7%	4.5%	8.9%
Black	689	598	631	433	364
Black %	3.2%	2.7%	2.9%	1.9%	1.6%

**Citizen Voting Age Population (CVAP)**

	1	2	3	4	5
Total CVAP	10,425	14,578	15,978	14,947	15,405
Other CVAP	6,362	11,067	12,772	10,834	12,369
Other CVAP %	61.0%	75.9%	79.9%	72.5%	80.3%
Latino CVAP	949	1,465	1,755	3,190	1,693
Latino CVAP %	9.1%	10.0%	11.0%	21.3%	11.0%
Asian CVAP	2,914	1,859	884	584	1,061
Asian CVAP %	28.0%	12.8%	5.5%	3.9%	6.9%
Black CVAP	200	187	567	339	282
Black CVAP %	1.9%	1.3%	3.5%	2.3%	1.8%

**District 1**

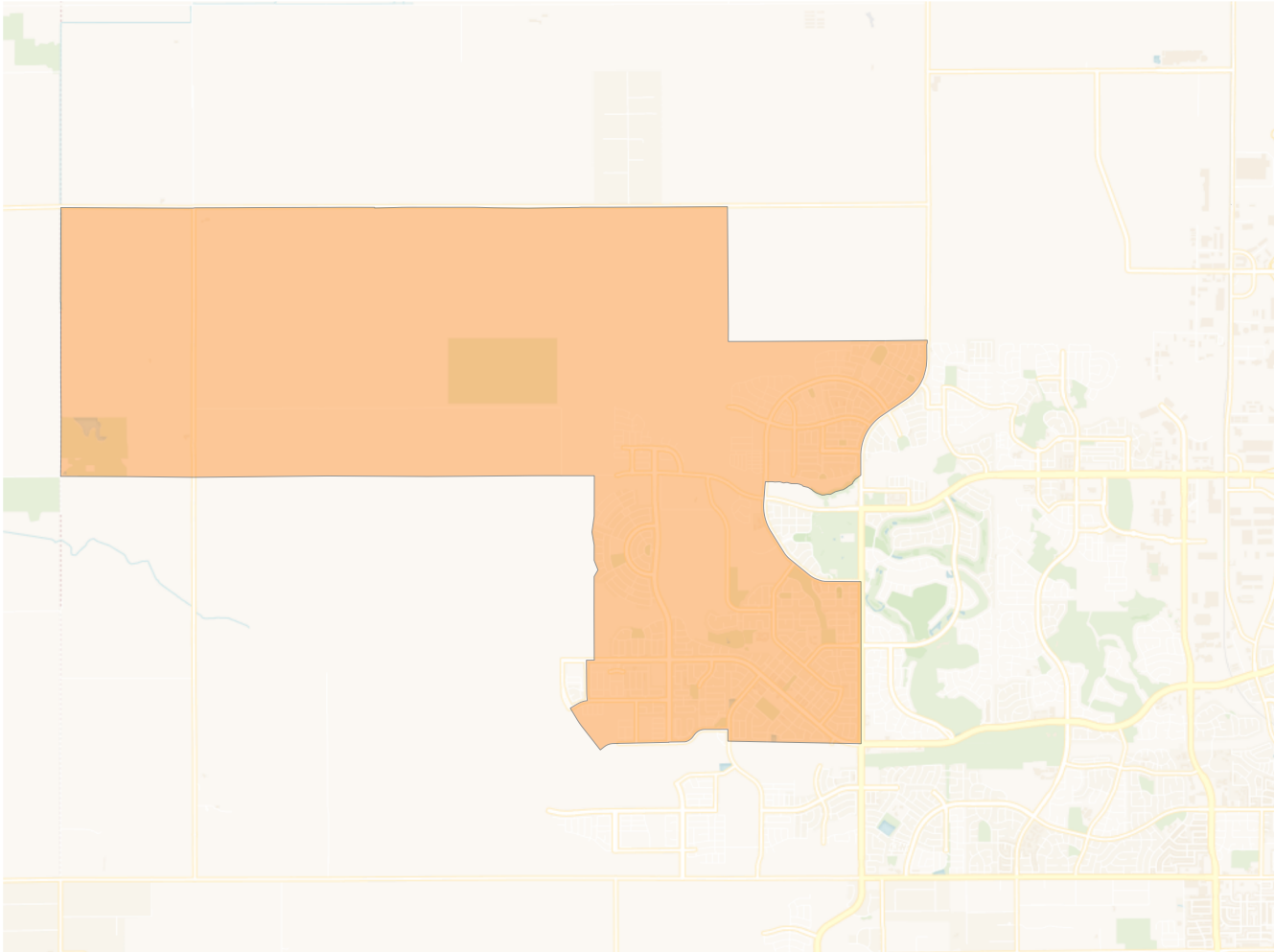

**2020 Census**

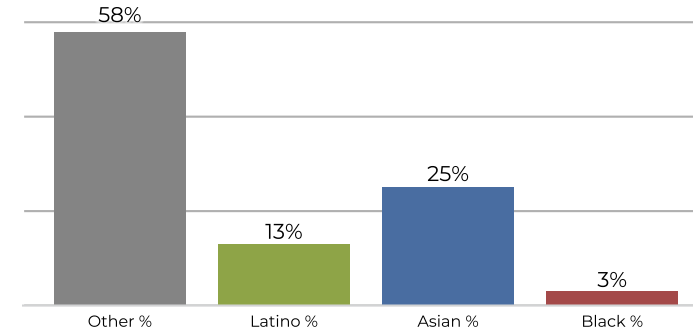

**Citizen Voting Age Population**

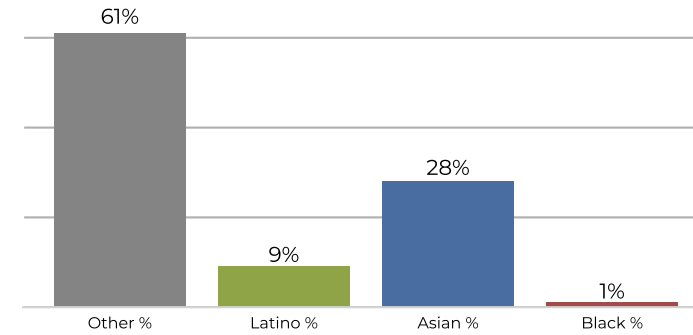

Population	Deviation	Deviation %	Other	Other %	Latino	Latino %	Asian	Asian %	Black	Black %
21,461	-731	-3.3%	12,481	58.2%	2,901	13.5%	5,390	25.1%	689	3.2%
Total CVAP	Other CVAP	Other CVAP %	Latino CVAP	Latino CVAP %	Asian CVAP	Asian CVAP %	Black CVAP	Black CVAP %		
10,425	6,362	61.0%	949	9.1%	2,914	28.0%	200	1.9%		

**District 2**

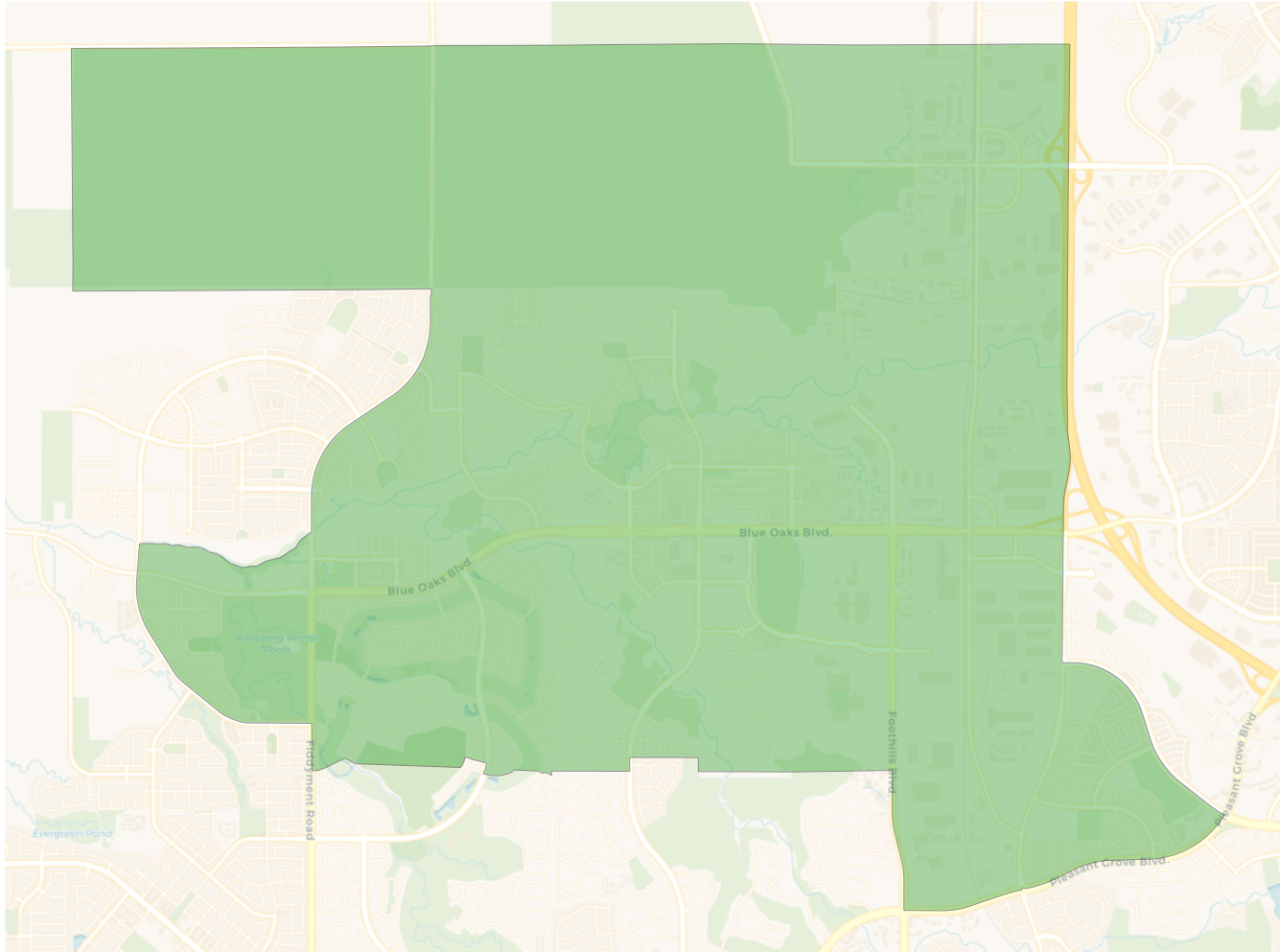

**2020 Census**

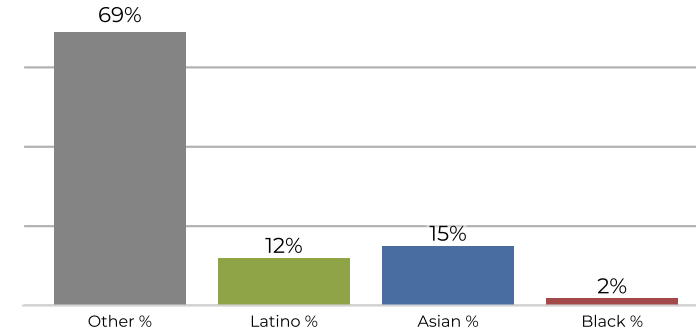

**Citizen Voting Age Population**

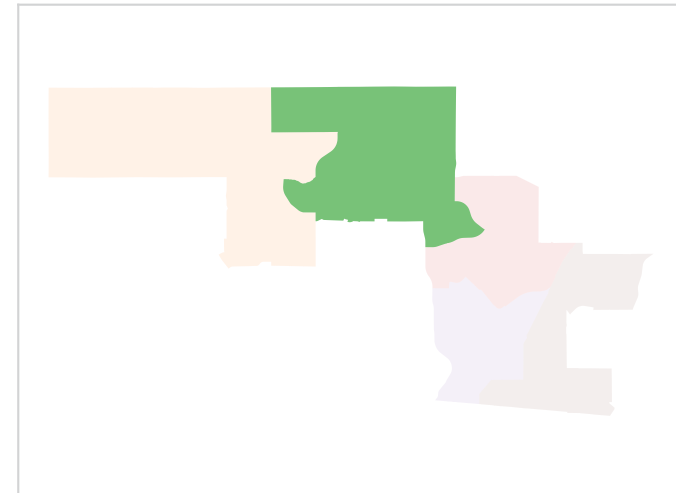
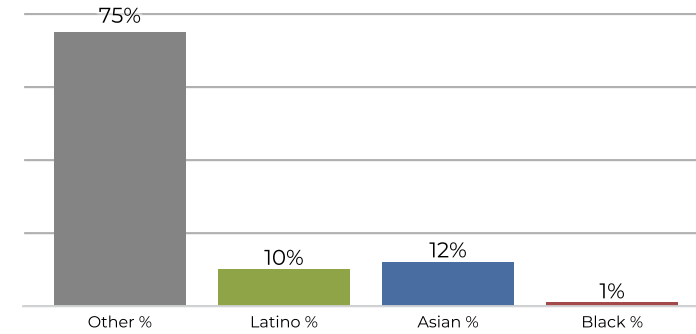

Population	Deviation	Deviation %	Other	Other %	Latino	Latino %	Asian	Asian %	Black	Black %
22,379	187	0.8%	15,587	69.7%	2,832	12.7%	3,362	15.0%	598	2.7%
Total CVAP	Other CVAP	Other CVAP %	Latino CVAP	Latino CVAP %	Asian CVAP	Asian CVAP %	Black CVAP	Black CVAP %		
14,578	11,067	75.9%	1,465	10.0%	1,859	12.8%	187	1.3%		

**District 3**

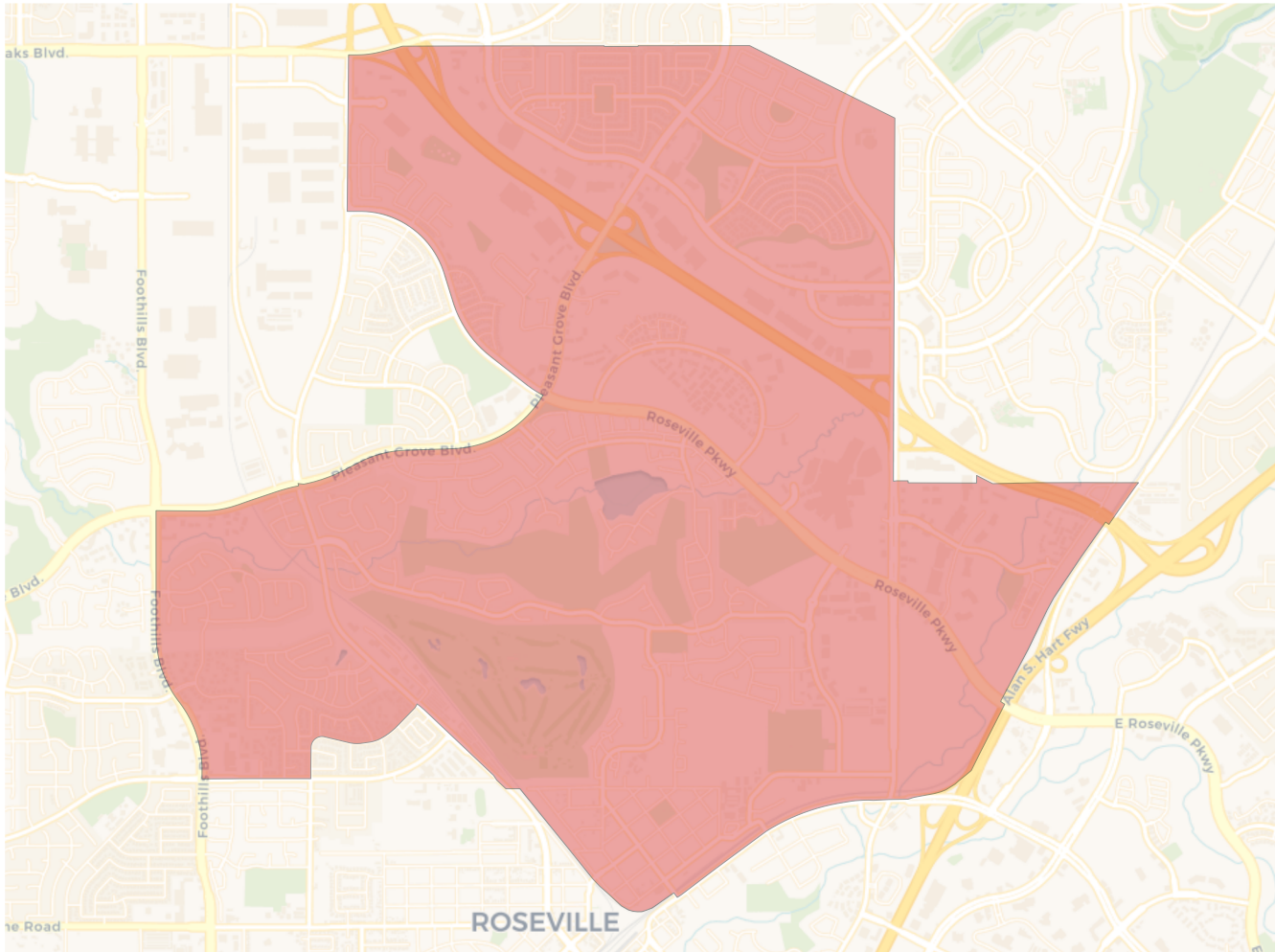

**2020 Census**

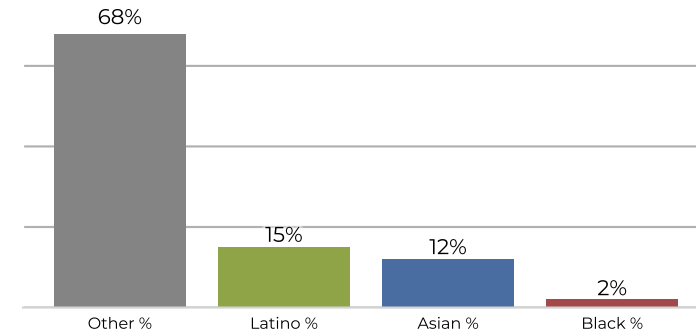

**Citizen Voting Age Population**

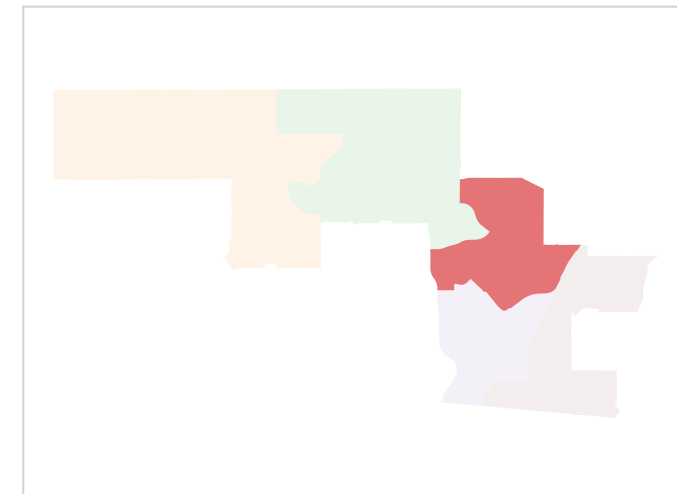
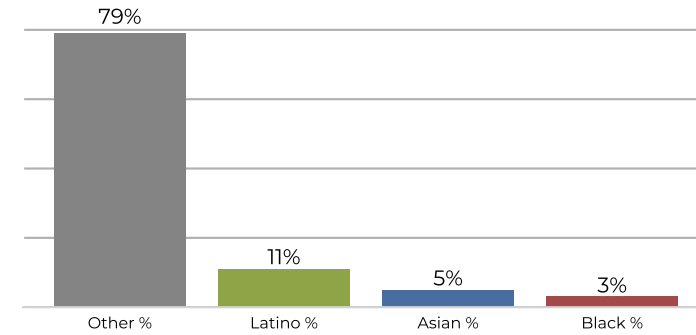

Population	Deviation	Deviation %	Other	Other %	Latino	Latino %	Asian	Asian %	Black	Black %
21,932	-260	-1.2%	15,096	68.8%	3,423	15.6%	2,782	12.7%	631	2.9%
Total CVAP	Other CVAP	Other CVAP %	Latino CVAP	Latino CVAP %	Asian CVAP	Asian CVAP %	Black CVAP	Black CVAP %		
15,978	12,772	79.9%	1,755	11.0%	884	5.5%	567	3.5%		

**District 4**

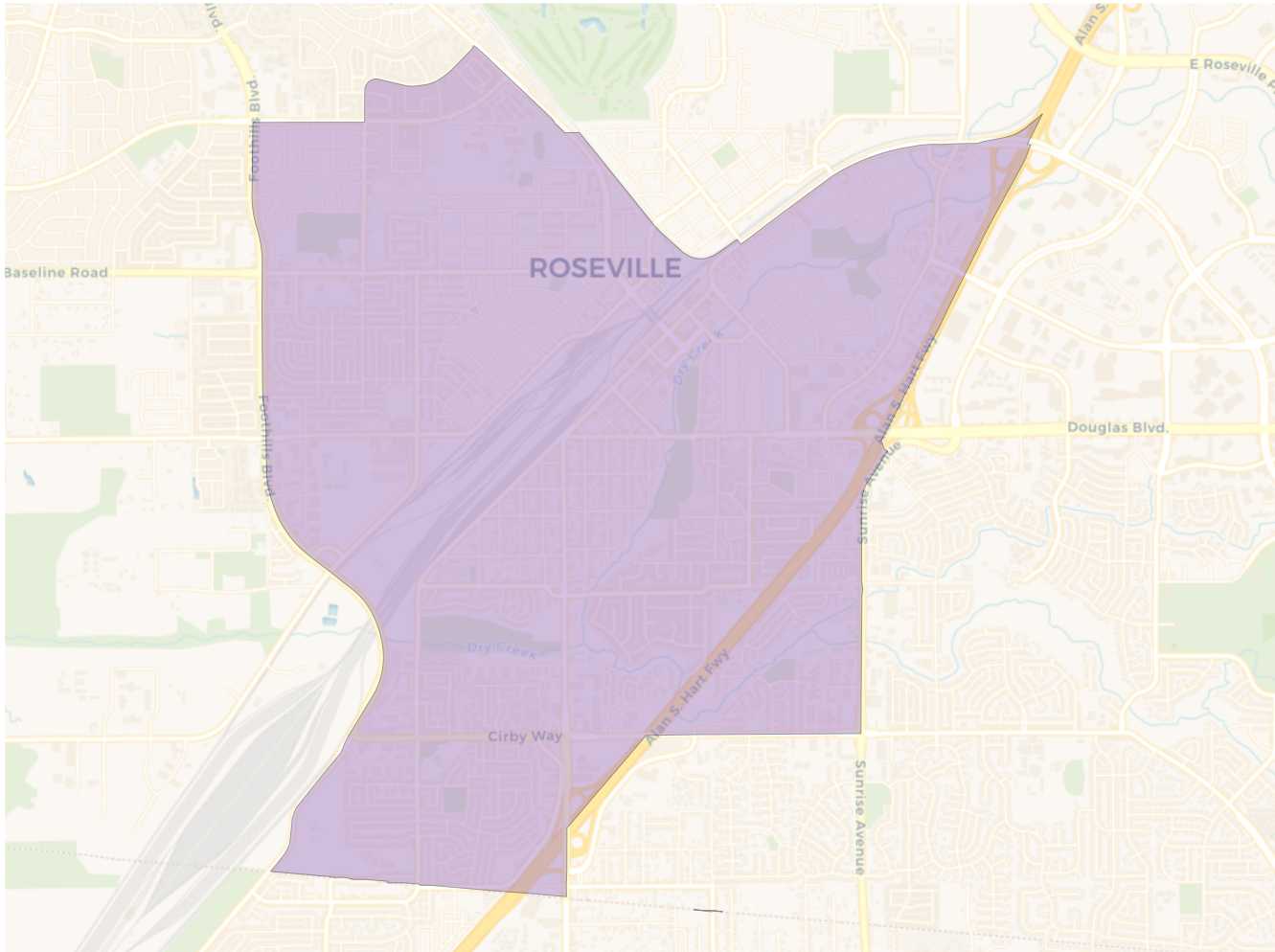

**2020 Census**

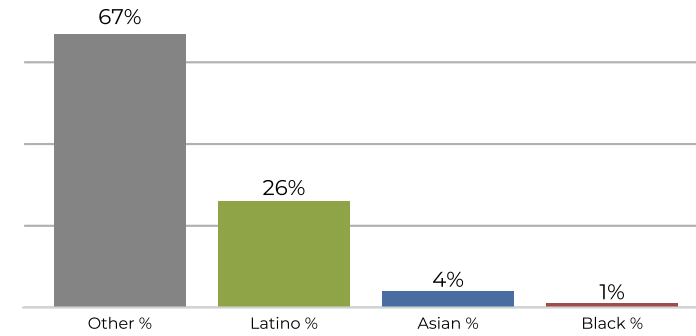

**Citizen Voting Age Population**

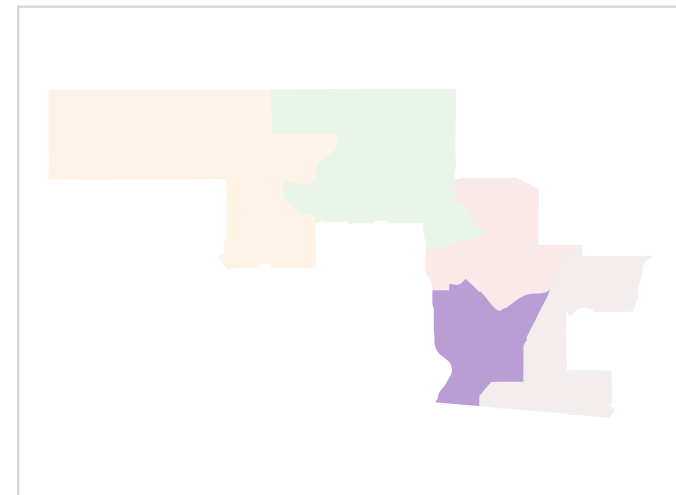
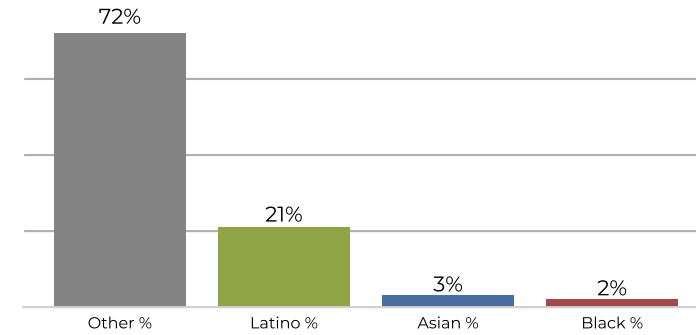

Population	Deviation	Deviation %	Other	Other %	Latino	Latino %	Asian	Asian %	Black	Black %
22,439	247	1.1%	15,041	67.0%	5,965	26.6%	1,000	4.5%	433	1.9%
Total CVAP	Other CVAP	Other CVAP %	Latino CVAP	Latino CVAP %	Asian CVAP	Asian CVAP %	Black CVAP	Black CVAP %		
14,947	10,834	72.5%	3,190	21.3%	584	3.9%	339	2.3%		

**District 5**

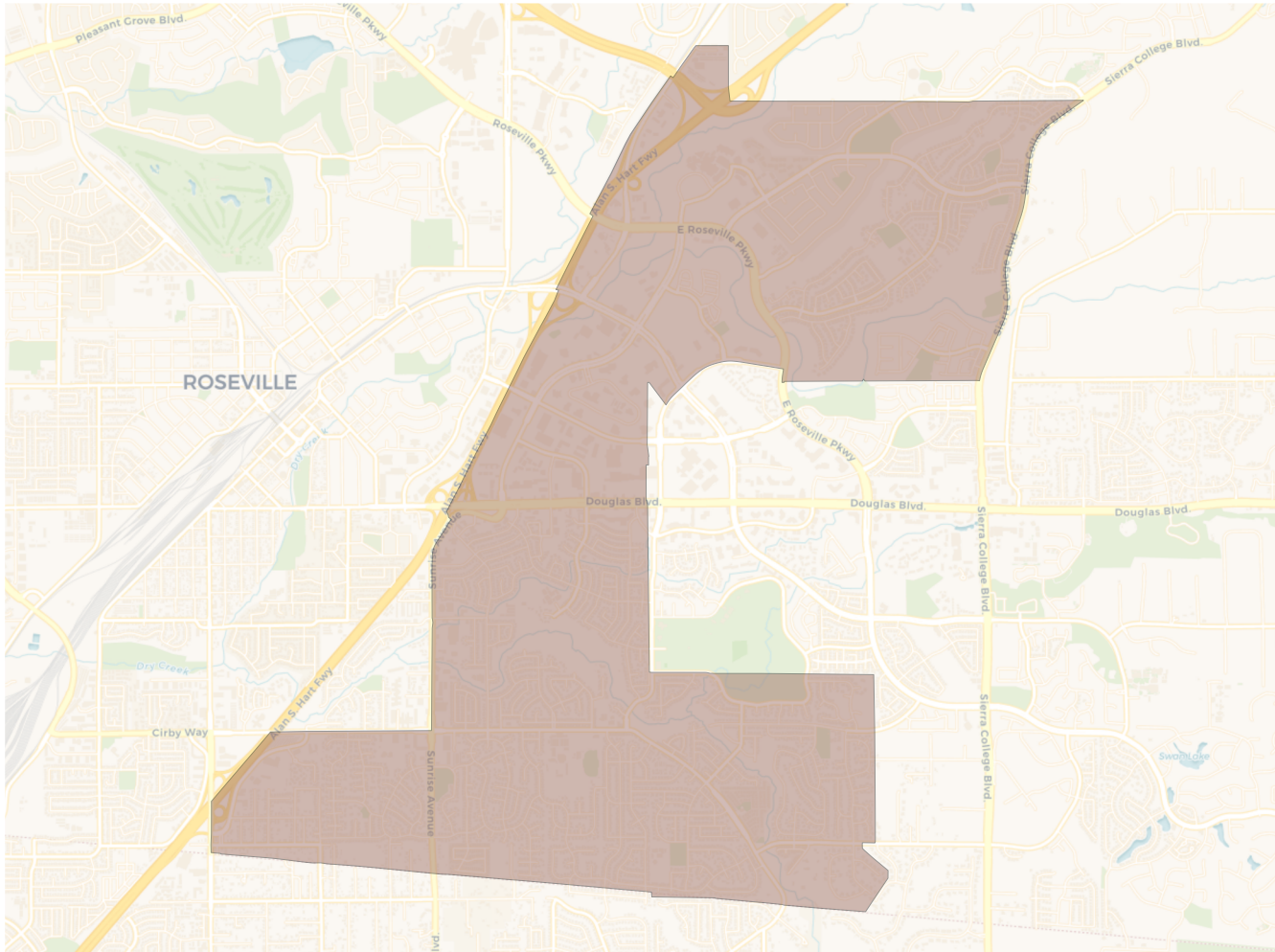

**2020 Census**

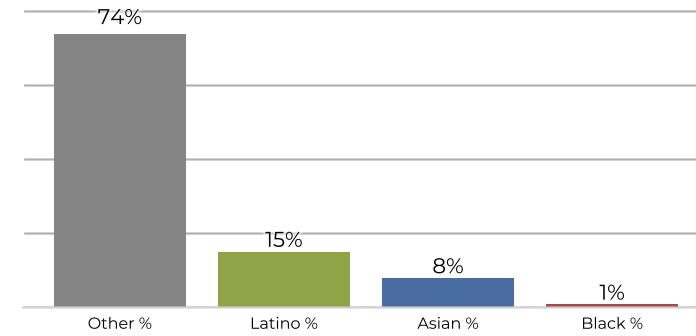

**Citizen Voting Age Population**

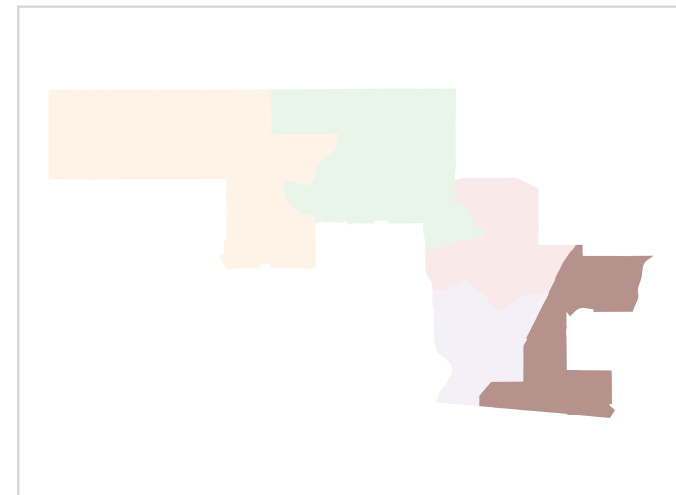
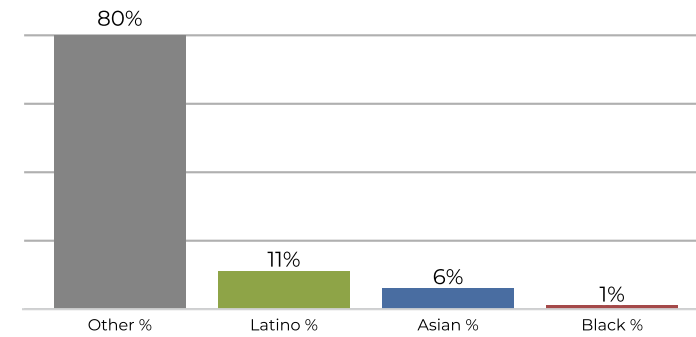

Population	Deviation	Deviation %	Other	Other %	Latino	Latino %	Asian	Asian %	Black	Black %
22,748	556	2.5%	16,862	74.1%	3,499	15.4%	2,023	8.9%	364	1.6%
Total CVAP	Other CVAP	Other CVAP %	Latino CVAP	Latino CVAP %	Asian CVAP	Asian CVAP %	Black CVAP	Black CVAP %		
15,405	12,369	80.3%	1,693	11.0%	1,061	6.9%	282	1.8%		